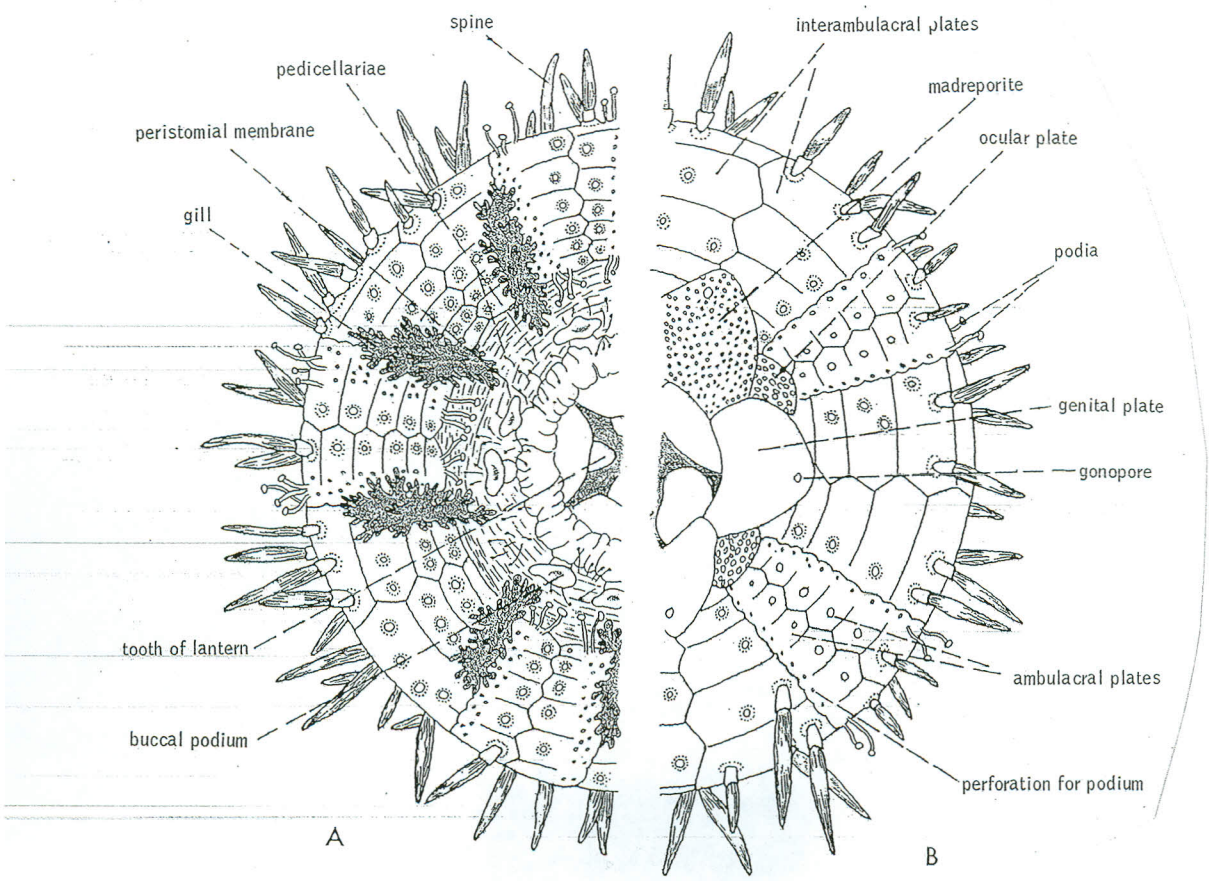
spine
pedicellariae
peristomial membrane
gill
tooth of lantern
buccal podium
A
interambulacral plates
madreporite
ocular plate
podia
genital plate
gonopore
ambulacral plates
perforation for podium
B

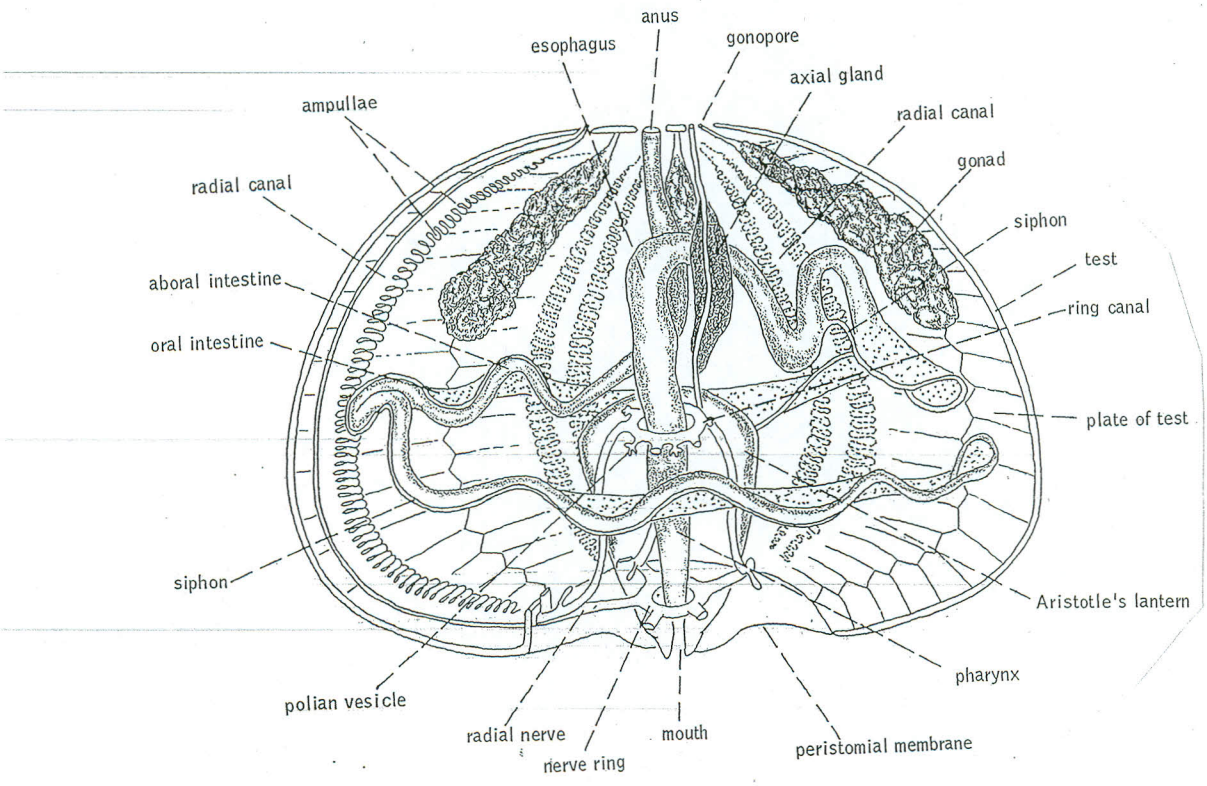
anus
esophagus
gonopore
axial gland
ampullae
radial canal
gonad
radial canal
siphon
test
aboral intestine
ring canal
oral intestine
plate of test
siphon
Aristotle's lantern
pharynx
polian vesicle
radial nerve
mouth
nerve ring
peristomial membrane